# Hillside Wembley

Construction

## Hope & Clay (Construction) Ltd

| ID | Name | Start | Duration | Finish |
|---|---|---|---|---|
| 1 | Set Up Site | 13/01/20 | 3d | 15/01/20 |
| 2 | | | | |
| 3 | Hillside | | | |
| 4 | | | | |
| 5 | South East Side | | | |
| 6 | Excavate to R/l | 16/01/20 | 13d | 03/02/20 |
| 7 | Stone Up | 17/01/20 | 14d | 05/02/20 |
| 8 | Replace Kerb | 20/01/20 | 3d | 22/01/20 |
| 9 | Paving | 23/01/20 | 12d | 07/02/20 |
| 10 | | | | |
| 11 | North East Side | | | |
| 12 | Reposition Gaurd Rails | 06/02/20 | 2d | 07/02/20 |
| 13 | Excavate to R/l | 10/02/20 | 15d | 28/02/20 |
| 14 | Signals Civils Works | 11/02/20 | 9d | 21/02/20 |
| 15 | Stone Up | 11/02/20 | 16d | 03/03/20 |
| 16 | Kerbing | 18/02/20 | 4d | 21/02/20 |
| 17 | Bollards | 24/02/20 | 7d | 03/03/20 |
| 18 | Paving | 24/02/20 | 16d | 16/03/20 |
| 19 | | | | |
| 20 | North West Side | | | |
| 21 | Excavate to R/l | 17/03/20 | 11d | 31/03/20 |
| 22 | Stone Up | 19/03/20 | 11d | 02/04/20 |
| 23 | Kerbing | 24/03/20 | 2d | 25/03/20 |
| 24 | New Road Construction | 26/03/20 | 3d | 30/03/20 |
| 25 | Paving | 24/03/20 | 9d | 03/04/20 |
| 26 | | | | |
| 27 | Plane off Road | 06/04/20 | 2d | 07/04/20 |
| 28 | Resurface | 08/04/20 | 3d | 14/04/20 |
| 29 | Anti Skid | 15/04/20 | 2d | 16/04/20 |
| 30 | Road Markings | 17/04/20 | 2d | 20/04/20 |
| 31 | | | | |
| 32 | Hilltop | | | |
| 33 | | | | |
| 34 | Footpath Excavation | 24/02/20 | 11d | 09/03/20 |
| 35 | Stone Up | 25/02/20 | 11d | 10/03/20 |
| 36 | Close Road | 13/01/20 | 65d | 14/04/20 |
| 37 | Surfacing to Path | 10/03/20 | 2d | 11/03/20 |
| 38 | Drainage | 12/03/20 | 3d | 16/03/20 |
| 39 | Breakout For Block Paved ( | 17/03/20 | 2d | 18/03/20 |
| 40 | Kerbing | 19/03/20 | 3d | 23/03/20 |
| 41 | Paving | 24/03/20 | 3d | 26/03/20 |
| 42 | Plane off Road | 06/04/20 | 2d | 07/04/20 |
| 43 | Surfacing | 08/04/20 | 3d | 14/04/20 |
| 44 | Anti Skid | 15/04/20 | 2d | 16/04/20 |
| 45 | Road Markings | 17/04/20 | 2d | 20/04/20 |
| 46 | | | | |
| 47 | Signage | 27/03/20 | 5d | 02/04/20 |

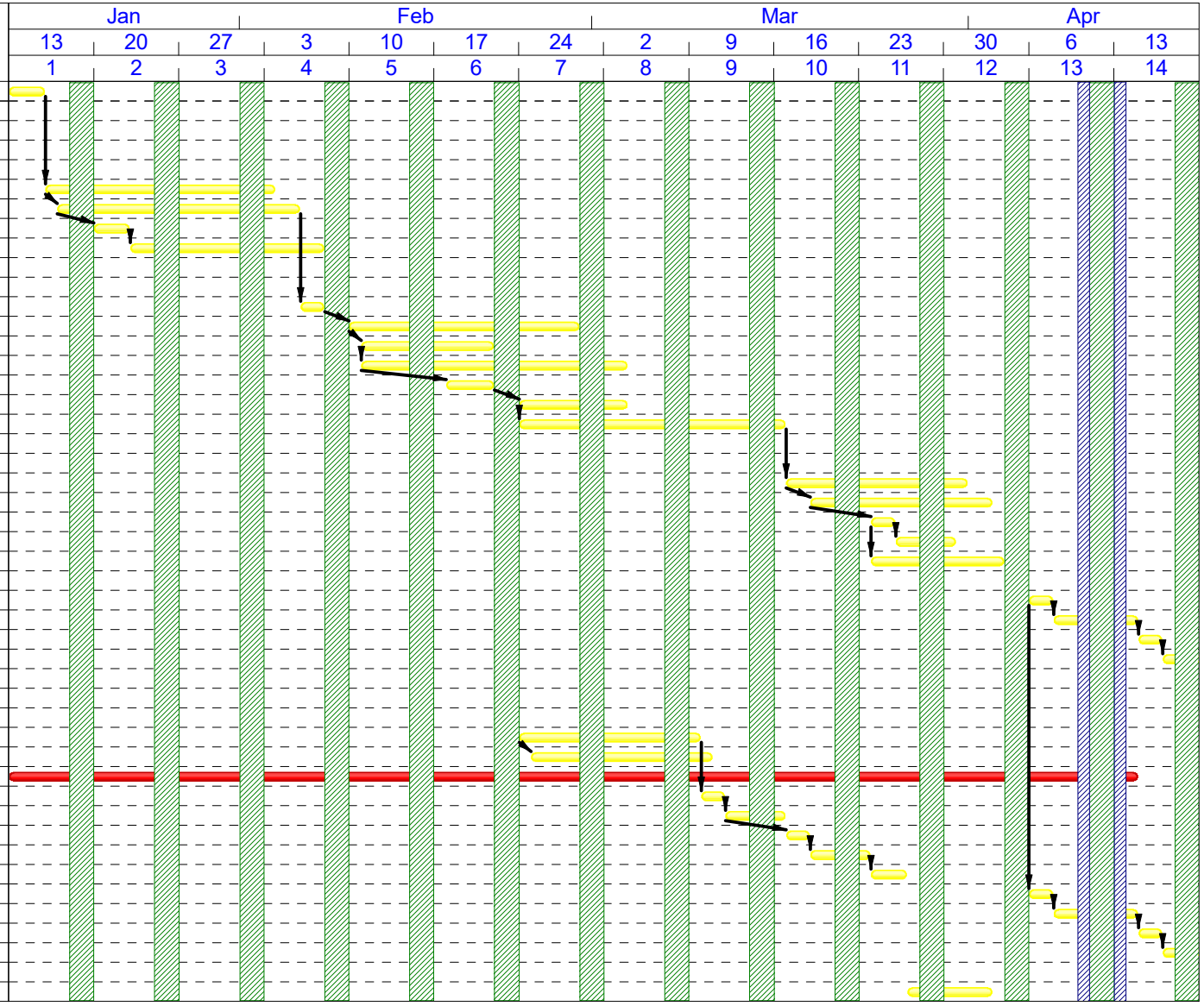


Road Closure of Hilltop